

Laguna Presbyterian Church
Sunday, March 22, 2020
10am, Online Worship Service
4th Sunday in Lent

ORGAN PRELUDE: This Is My Father's World - Sookyung Bang

WELCOME AND ANNOUNCEMENTS - Kathy Sizer

OPENING PRAYER

CHILDREN'S MESSAGE - Gail Onodera

CONFESSION, Romans 5:8 - Steve Sweet

The proof of God's amazing love is this:
while we were yet sinners, Christ died for us.
Trusting in God's faithfulness and compassion,
let us confess our sin before God and one another.
Let us pray.

**Merciful God, we confess that we are fearful people
and we dwell in uncertain times,
surrounded by a fearful world:
fearful of our world falling apart—
by sickness and economic uncertainty,
fearful now of too many "dangers, toils and snares,"
fearful of not doing well, of being alone,
of life never being the same again.
Forgive us when we fail to hear your mighty,
"DO NOT FEAR for I am with you."
In your mercy, O Lord,
help us to hear, to trust,
to receive your comfort so that we remember we belong to you.**

- Prayer inspired by Walter Bruggeman's poem, "Do not fear"

MORNING PSALM: Be Still - Psalm 46:10, (See Music PDF)

Be still, be still, know that I am God. (3x)

ASSURANCE OF PARDON

- Steve Sweet

God's Spirit prayers with us and for us;

God's hope strengthens us in times of weakness and trial;

God grace in Christ heals our brokenness and raises us to new life.

Trust in the good news and receive the peace of Christ: in Jesus Christ, we are forgiven!

Thanks be to God. Amen.

CONGREGATIONAL ANTHEM: The Lord Is My Shepherd, Getty (See Music PDF)

SCRIPTURE / SERMON - Philippians 1

- Kathy Sizer

SONG: Who You Say I Am, *Fielding and Morgan*

- Abigail and Olivia Garcia

PASTORAL PRAYER / THE LORD'S PRAYER

- Gareth Icenogle

OFFERING / OFFERING PRAYER

1) Give Online – *secure and safe* – (Click Here)

2) by **Check**, through regular mail.

3) **"Text-to-Give"** You may **text the word "GIVE" to 949-577-7567**
(First-time users will be asked to create an account.)

BENEDICTION

- Kathy Sizer

* HYMN #58: This Is My Father's World, Babcock/Sheppard

**This is my Father's world, and to my listening ears all nature sings,
and round me rings the music of the spheres.**

**This is my Father's world: I rest me in the thought of rocks and trees,
of skies and seas—his hand the wonders wrought.**

**This is my Father's world, the birds their carols raise,
the morning light, the lily white, declare their Maker's praise.**

**This is my Father's world: he shines in all that's fair;
in the rustling grass I hear him pass, he speaks to me everywhere.**

**This is my Father's world, O let me ne'er forget
that though the wrong seems oft so strong, God is the Ruler yet.**

**This is my Father's world: the battle is not done;
Jesus who died shall be satisfied, and earth and heav'n be one.**

POSTLUDE: He Who Began a Good Work, *Mohr*

- LPC Praise Team

Be Still

Dm Bbmaj7 Gm7 Am7 Dm

Be still, be still: know that I am God.

Words and music by Darrell Harris and Eric Wyse, based upon Psalm 46:10a
© 2004 Petaluma Music & Vine Ridge Music. All rights reserved.

THE LORD IS MY SHEPHERD

Laid Back Gospel

B \flat B \flat 7 E \flat B \flat 3 B \flat A \flat E \flat B \flat

The

9 B \flat 3 B \flat 7 E \flat B \flat

Lord is my shep - herd, I've all that I need; he
through the val - ley, the shad - ow of death, be -

13 Gm7 F sus F

makes me lie down where the pas - tures are green. Be -
cause you are with me, no e - vil I dread. Your

17 B \flat 3 B \flat 7 E \flat B \flat

side qui - et wa - ter, he leads me to rest and
rod and your staff e - ver com - fort my soul; in

21 Gm7 F sus F

guides me on paths of his right - eous - ness.
ban - quets of mer - cy, my cup o - ver - flows.

25 E \flat F/E \flat E \flat 1. F/E \flat

This he has done, his great name to dis - play.

E \flat /B \flat B \flat /F Gm E \flat

Al - le - lu - ia, al - le - lu - ia, al - le

33 B \flat /F F B \flat E \flat /F 3

lu - ia, a - men. 2. And though I walk

2

39 **2.** **CHORUS** F/E \flat Eb/B \flat B \flat /F Gm

44 Eb B \flat /F F B \flat Eb/F

50 **VERSE** B \flat B \flat 7 Eb B \flat

55 Gm7 F sus F B \flat

60 B \flat 7 Eb B \flat Gm7

65 F sus F Eb F/E \flat Eb

70 F/E \flat Eb F/E \flat Eb

74 **CHORUS** F/E \flat Eb/B \flat B \flat /F Gm Eb

79 B \flat /F F B \flat

Who You Say I Am

(as published by Hillsong Music)

Words and Music by
Ben Fielding and Reuben Morgan

♩ = 58

VERSE

F⁵

Dm

C

F⁵

1. Who am I ___ that the high - est King would wel - come me.
2. Free at last, _ He has ran - somed me, His grace runs deep.

Dm

C

B \flat

Dm

C

5

I was lost _ but He brought me in. Oh, His love for me. Oh, His love for
While I was a slave to sin, Je - sus died for me. Yes, He died for

CHORUS

10

B \flat

F

C

me. Who the Son sets free, oh is free in -
me. (In my) Fa - ther's house there's a place for

6th time to Coda ⊕ 1.

14

Dm

C

B \flat

F

-deed. I'm a child of God, yes I ___ am.
me. I'm a child of God, yes I ___ am.

2, 4, 5.

3.

BRIDGE

Dm

C/E

19

D.S.

In my I am cho - sen, not for - sak - en. I

23 F B \flat Dm C/E

am who You say I am. You are for ___ me, not a - gainst me. I

27 F 1. B \flat 2. B \flat TAG 1a Dm C/E B \flat D.S. al Coda

am who You say I am. I am I am who You say I am. ___ Who the

32 Coda INSTRUMENTAL 1, 2, 3. B \flat

Hymn #58, This Is My Father's World

Maltbie D. Babcock

This is my Fa - ther's world, and to my lis - tening ears,
This is my Fa - ther's world, the birds their car - ols raise,
This is my Fa - ther's world, O let me ne'er for - get

all na - ture sings and round me rings the mu - sic of the spheres.
the morn - ing light, the lil - y white, de - clare their Ma - ker's praise!
that though the wrong seems oft so strong, God is the Rul - er yet.

This is my Fa - ther's world: I rest me in the thought
This is my Fa - ther's world: he shines in all that's fair;
This is my Fa - ther's world: the bat - tle is not done;

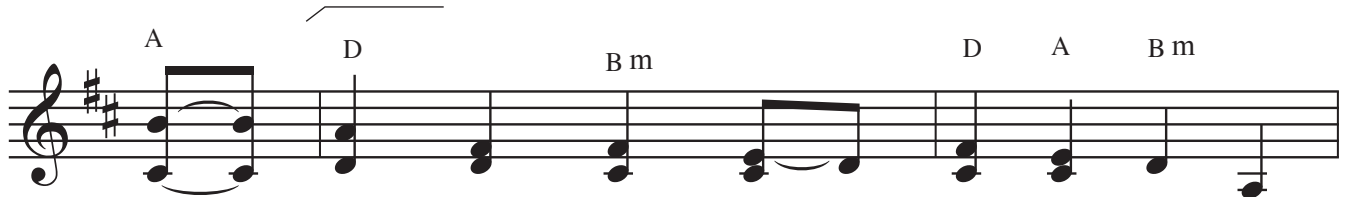

of rocks and trees, of skies and seas his
in the rus - tling grass I hear him pass, he
Je - sus who died shall be sat - is - fied, and

hand the won - ders wrought.
speaks to me ev - ery - where.
earth and heav'n be one!